Math 44
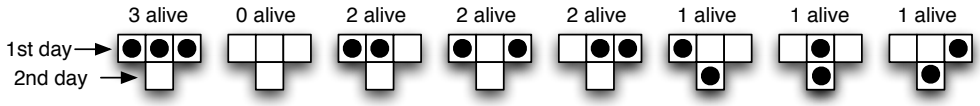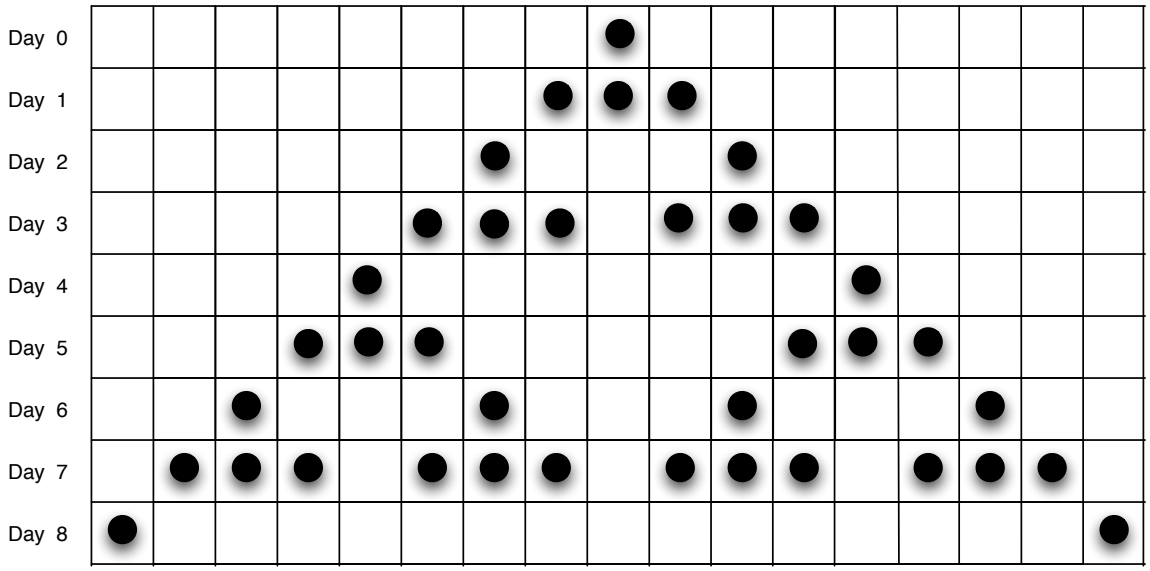
Here's a one-dimensional cellular automata, like the one we did in class. The "rules" are at the top. We noticed that rules like these will produce a design like the fractal Sierpinski triangle. The Game of Life is a two-dimensional cellular automata.